

PLAN SHOWING THE PROPOSED ADDITIONAL CONSTRUCTION OF "AUTOMOBILE ELECTRIC PARTS" OF THE EXISTING BUILDING AT 30/820/101A (PATTA No. 1075) OF KUTHAMBAKKAM VILLAGE, CHENNAI - 602 107 POONAMALLEE PANCHAYAT UNION, SRIPERUMBUDUR TALUK, KANCHEEPURAM DISTRICT. COPY SCALE: - 1" = 8'0" (1:100). NAME OF THE OWNER Mrs. M. RASHEEDA - BEGUM

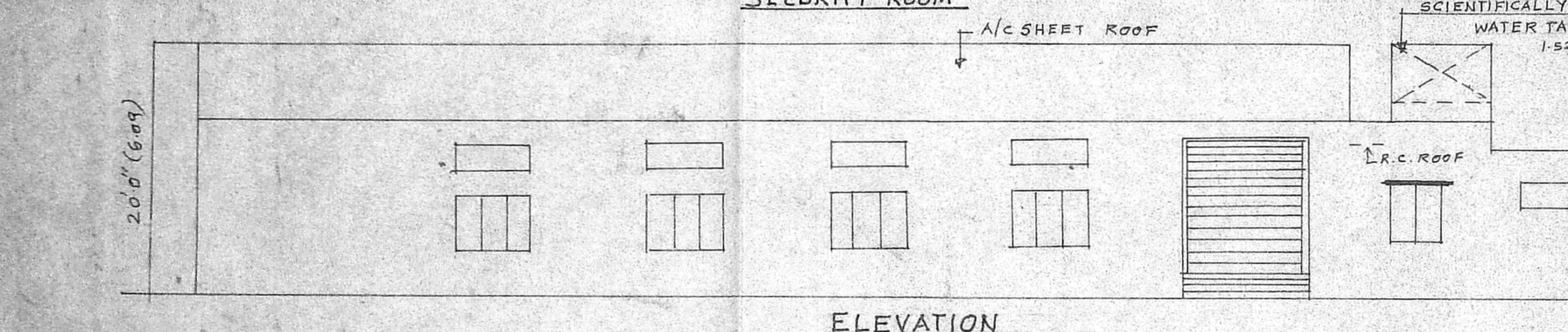
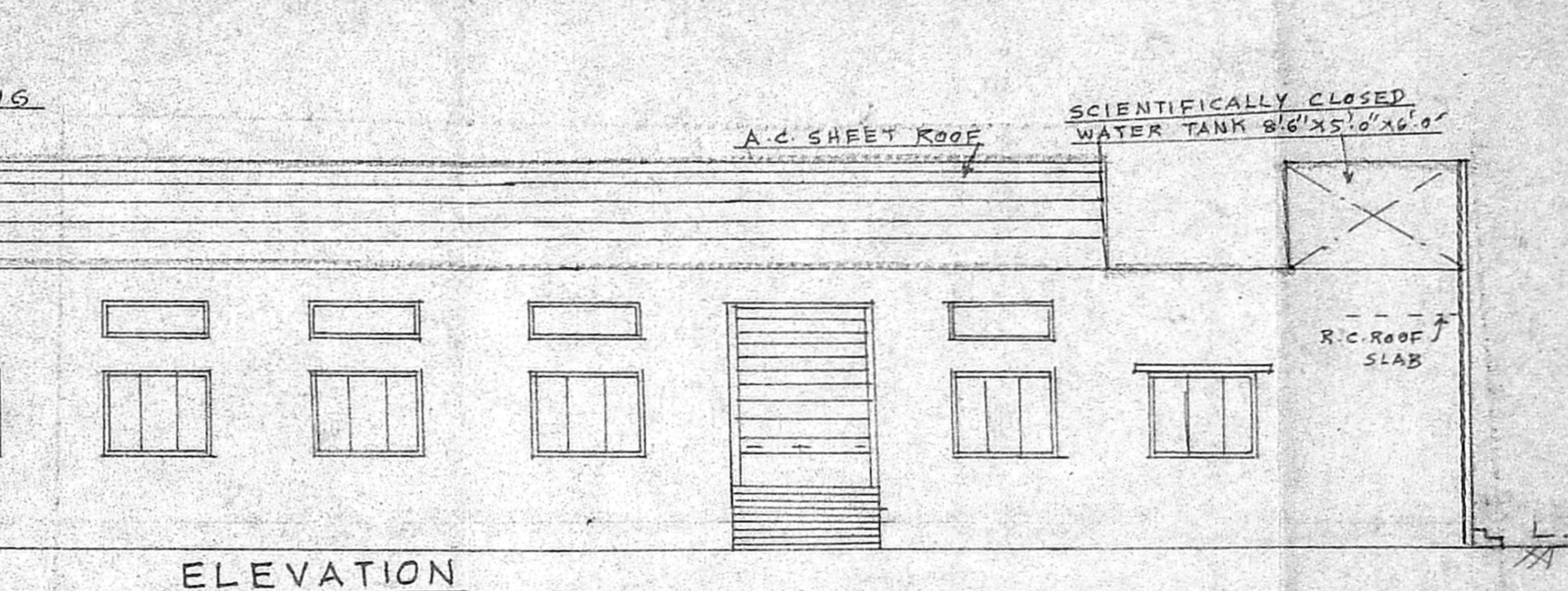
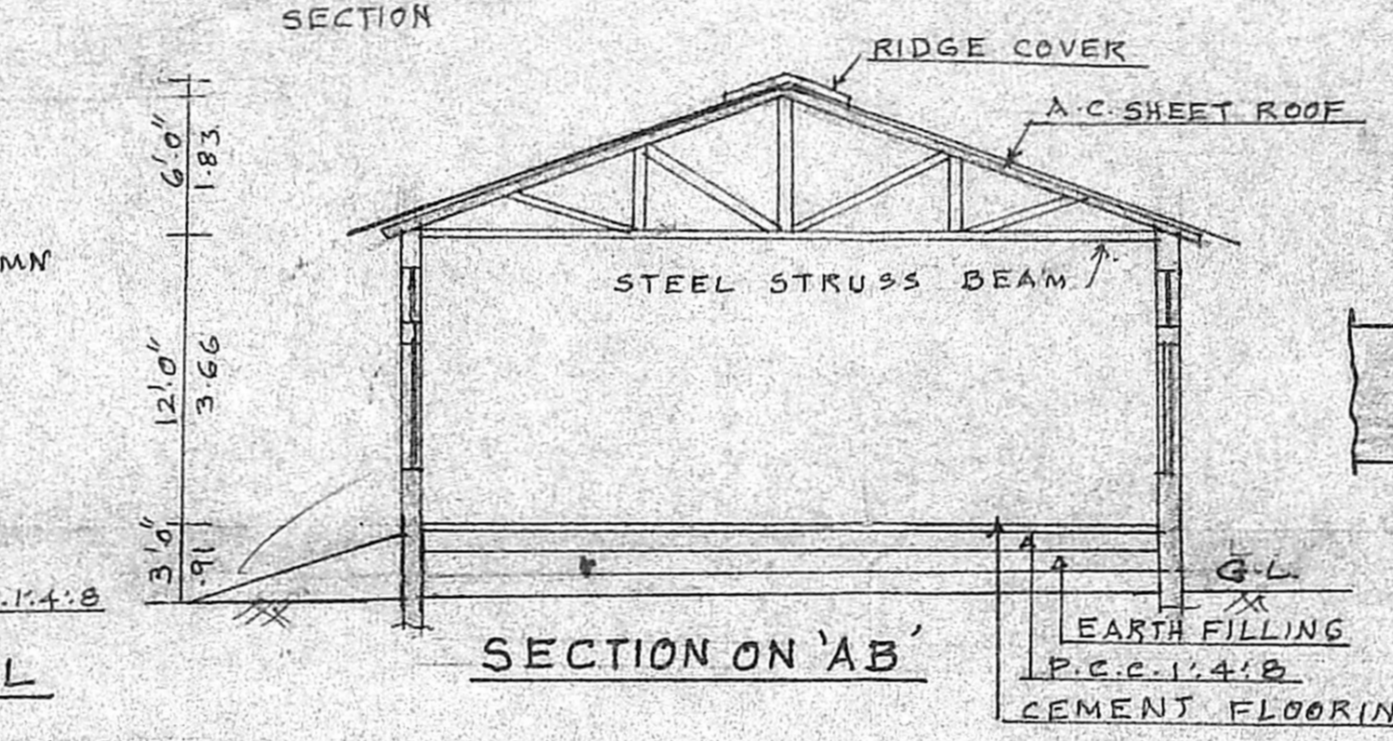
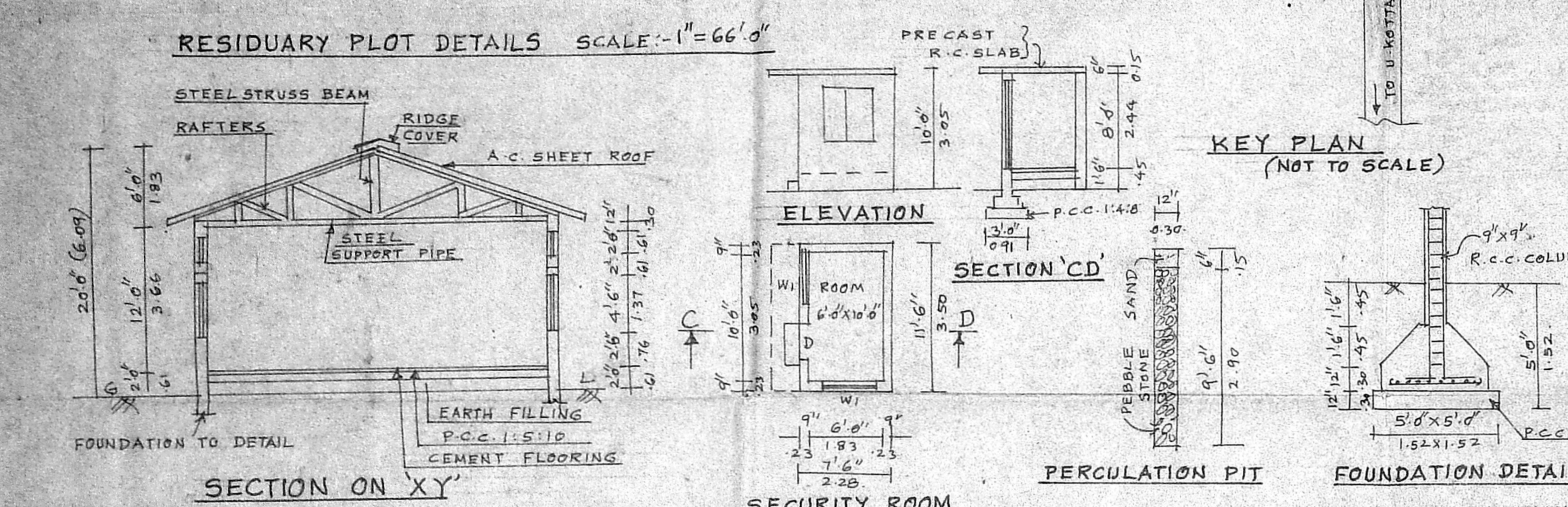

MACHINERY DETAILS				
S.No.	NAME OF MACHINERY	No. of M/C	HP/MC	TOTAL HP
1	PROJECTION WELDING	1	61	61
2	GRINDING	M/C	1	5
3	MILLING	M/C	1	5
4	LATHE	M/C	1	5
5	SHEARING	M/C	1	20
6	MECHANICAL PRESS	110T	1	10
7	MECHANICAL PRESS	80T	1	10
8	"	60T	1	10
9	"	160T	1	20
10	WATER MOTOR	2	2	4
11	GENSET 125 KVA			
TOTAL HP				150

JOINERIES		
RS	ROLLING SHUTTER	10'0" X 10'0" 3.05 X 3.05
RS1	ROLLING SHUTTER	8'0" X 10'0" 2.44 X 3.05
D	DOOR	4'0" X 7'0" 1.22 X 2.13
D1	DOOR	2'6" X 7'0" 0.76 X 2.13
W/V	WINDOW	6'0" X 4'0" 1.83 X 1.37
W1	WINDOW	6'0" X 2'0" 1.83 X 0.61
W2	WINDOW	4'0" X 4'0" 1.22 X 1.37
V1	VENTILATOR	4'0" X 2'0" 1.22 X 0.61
V2	VENTILATOR	3'0" X 2'0" 0.91 X 0.61

NOTE:- CMDA RECLASSIFICATION AND PLANNING PERMIT NO. 24/90/A2 DATE 5.3.90

AREA STATEMENT		
EXG. FACTORY SHED	=	2610 242.96
R.C.C. ROOF OFFICE	=	555 51.58
EXG. SECURITY ROOM	=	87 8.09
TOTAL EXG. FACTORY SHED & BUILDING	=	3252 302.23
PRO. FACTORY SHED	=	3200 297.29
TOTAL BUILTUP AREA	=	6452 599.52
PLOT AREA = 21780.58 SF (50 CENTS) 2023.41 M ²		
F.S.I = 0.296		
COVERAGE = 29.6%		

COLOUR INDEX	
EXISTING	[Line]
PROPOSED	[Line]
ROAD	[Line]
SITE BOUNDARY	[Line]

OWNER
M. Rasheeda Begum.

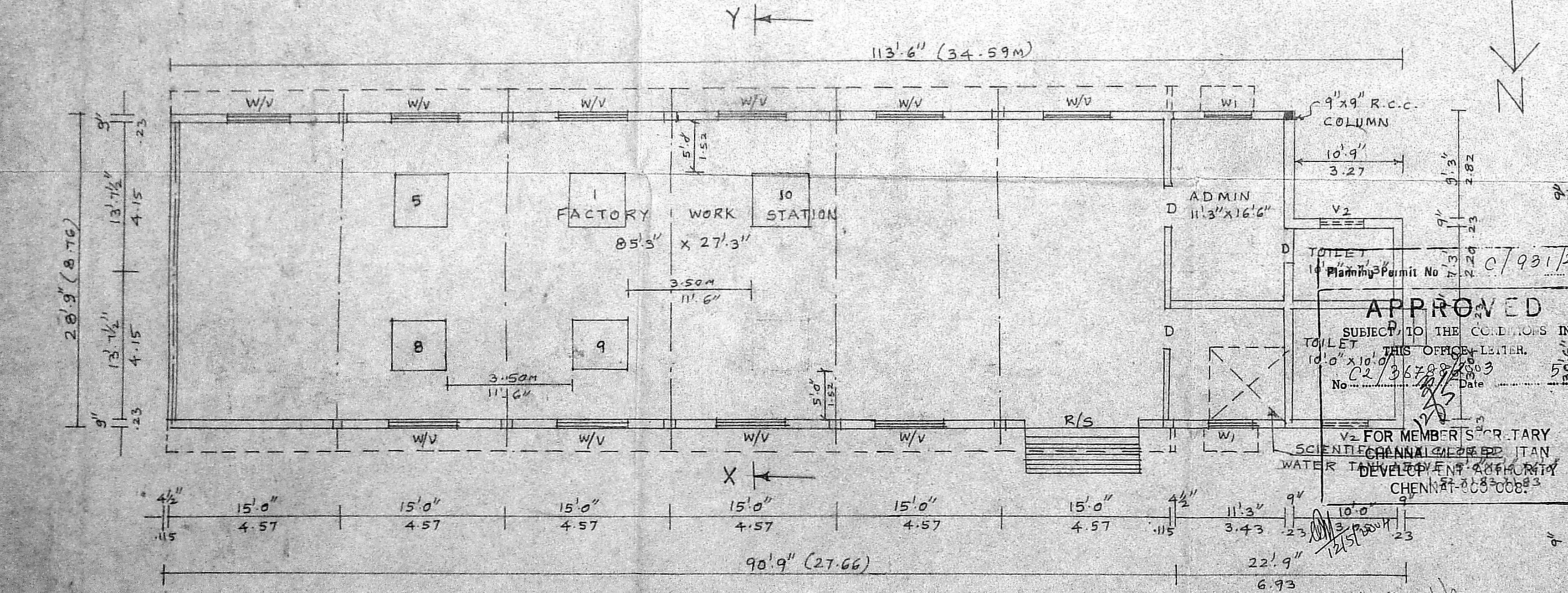

EXISTING FACTORY SHED PLAN BLOCK No. 1

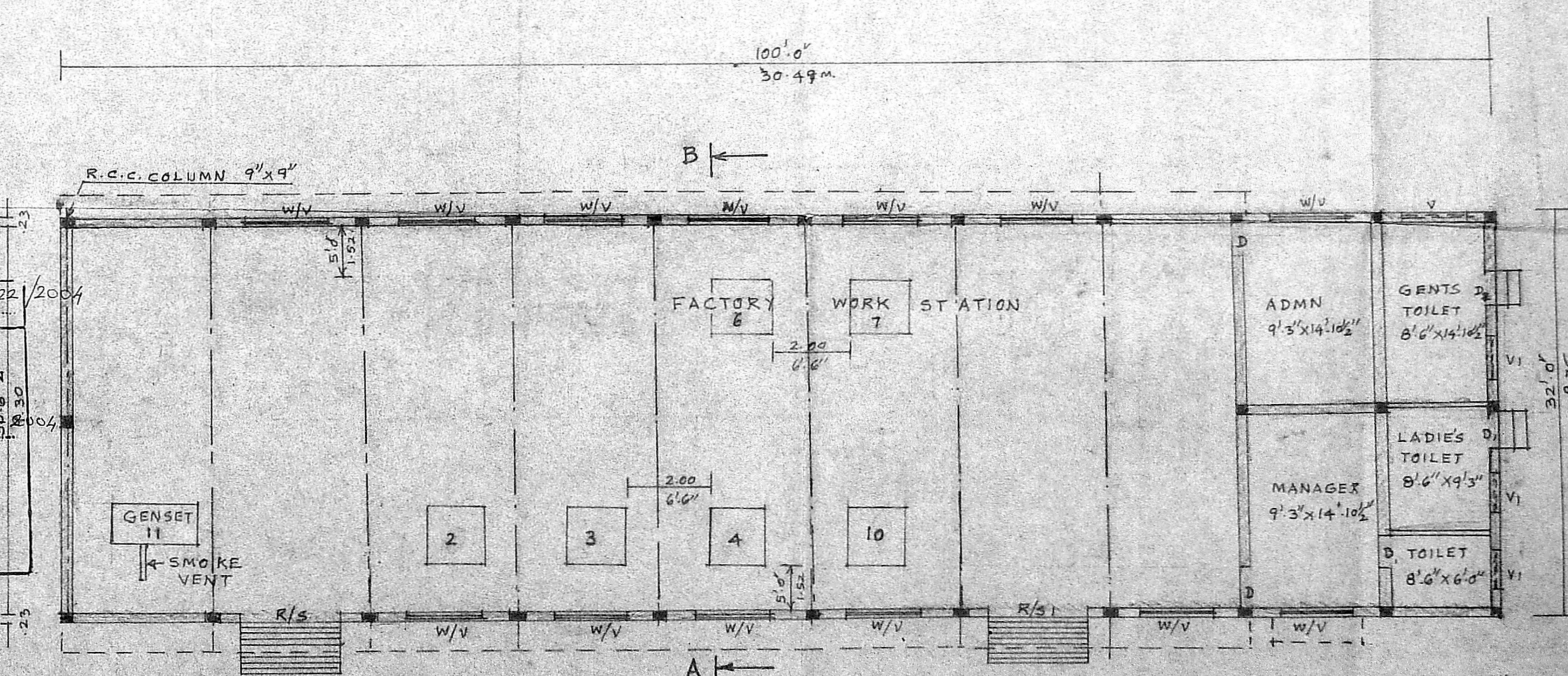

PROPOSED FACTORY SHED PLAN BLOCK No. 2